

TOWARDS AUTOMOTIVE SQUARE

TOWARDS KHAPARI

REVISION LOG B04:

S.NO.	REVISION	DESCRIPTION
01	B04A	PARAPET WALL MENTIONED AS PER COMMENT RECEIVED FROM GC
02	B04B	TERRACE DRAINAGE SHOWN AS PER COMMENT RECEIVED FROM GC
03	B04C	PIPE ROUTING SHOWN AS PER COMMENT RECEIVED FROM GC
04	B04D	LIFT OPENING PROVIDED AS PER COMMENT RECEIVED FROM GC
05	B04E	STAIRCASE VENTILATION PROVIDED AS PER MEP REQUIREMENT
06	B04F	DOOR TAGS REVISED

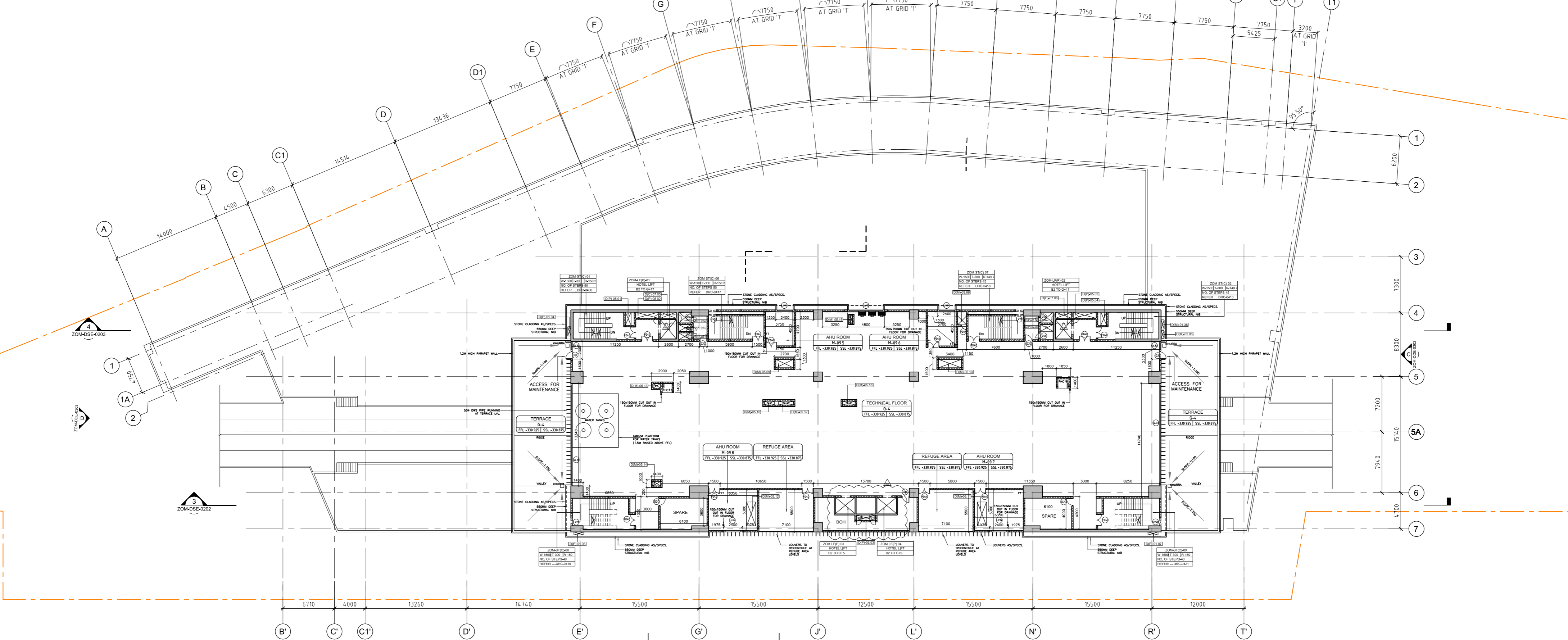

REVISION LOG C03:

S.NO.	REVISION	DESCRIPTION
01	C03D	REVISED AS PER MEP REQUIREMENTS
02	C03E	ESCALATORS REVISED AS PER VENDOR DETAILS
03	C03G	CUT OUT ADDED FOR RWP FROM TRACKS

**LEGEND :**

- COLUMN, PIER AND STRUCTURE HATCH IN PLAN AND SECTION
- 200MM THK. BLOCK WORK

NOTES:

- ALL DIMENSIONS ARE IN MM
- ALL LEVELS IN METERS FROM MEAN SEA LEVEL UNLESS OTHERWISE MENTIONED
- DIMENSIONS ARE NOT TO BE SCALED. ONLY WRITTEN DIMENSIONS SHALL BE FOLLOWED
- ALL DIMENSIONS ARE INDICATIVE AND ARE SUBJECT TO CHANGE DURING DETAILED DESIGN.
- GRID DIMENSIONS FROM CENTER TO CENTER OF COLUMN

REV NO	DATE	DESCRIPTION	SIGN
B00	03.03.17	ISSUED AS GFC	
B01	28.06.17	REFER NOTE	
C03	03.02.18	REFER REVISION LOG	
B04	04.04.18	REFER REVISION LOG	
B05	04/08/18	REVISED AS PER STRUCTURE	

THE RESPONSIBILITY OF CONTROL, CHECK & VERIFICATION OF ACCURACY, CORRECTNESS, COMPLETENESS, INTEGRATION & FULL COMPLIANCE OF THE CONTRACT PROVISIONS IN RESPECT OF DESIGN, ANALYSIS AND DRAWINGS RESTS WITH THE DETAILED DESIGN CONSULTANT / DETAILED DESIGN CONSULTANT & CONTRACTOR. IT IS CERTIFIED THAT THERE IS NO CHANGE IN THIS GFC FROM THE ALREADY APPROVED CR DWG NO. 1. REV..... APPROVED ON DATE .....

DDC / CONTRACTOR		CONTRACTOR / DDC	
SIGN:	SIGN:	SIGN:	SIGN:
DATE: 02.08.2018	DATE: 02.08.2018	DATE: 02.08.2018	DATE: 02.08.2018
NAME: JB	NAME: VP	NAME: SM	NAME:
DRAWN BY	DESIGN BY	CHECKED BY	APPROVED BY

consortium of enia, mahendra raj & worxpace

Sub-consultants:  
 AEON  
 ADS  
 Mansyoom  
 Integral Design  
 ROARK

KG-1/265, Vikasपुरी,  
 New Delhi, India  
 Tel.: +91 9971 691803 / +91 9818 629588  
 s.manchanda@enia.in / a.joshi@enia.in  
 www.enia.in

THIS DRAWING INCLUDING ITS DESIGN AND DETAILING HAS BEEN PROOF CHECKED INDEPENDENTLY AND FOUND SUITABLE FOR THE EXECUTION PURPOSE AND IS RECOMMENDED FOR GFC / NO OBJECTION.

PROOF CONSULTANT

SIGN: \_\_\_\_\_ DATE: \_\_\_\_\_ NAME: \_\_\_\_\_

NOT APPLICABLE

THIS DRAWING INCLUDING ITS DESIGN AND DETAILING HAS BEEN PROOF CHECKED/REVIEWED AND FOUND SUITABLE FOR THE EXECUTION PURPOSE AND ISSUED AS 'GOOD FOR CONSTRUCTION'/BEING GIVEN NO OBJECTION

GENERAL CONSULTANT TO NMRP

SIGN: \_\_\_\_\_ DATE: \_\_\_\_\_ NAME: \_\_\_\_\_

NOT APPLICABLE

COUNTER SIGNED BY MAHARASHTRA METRO RAIL CORPORATION LTD.

PROJECT: **NAGPUR METRO RAIL PROJECT**  
 Metro House, 28/2, CK Naidu Marg, Anand Nagar, Civil Lines, Nagpur - 440 001  
 Phone No: 07122554217

CLIENT: **MAHARASHTRA METRO RAIL CORPORATION LTD.**

LOCATION: Zero Mile

TITLE: **G+4 LEVEL PLAN**

SCALE: AS SHOWN | DATE: 04/08/18 | STATUS: Good for Construction

DRG NO: **R2D01-ENI-AR-PRM-ZOM-DRP-0108**

REVISION NO: **B05**

ARCHITECTURE